

- GENERAL NOTES:**
- ALL CONSTRUCTION SHALL BE IN ACCORDANCE WITH THE LATEST CITY OF BRYAN/COLLEGE STATION STANDARD SPECIFICATIONS AND DETAILS FOR (WATER, SEWER, STREETS, DRAINAGE). ALL CONSTRUCTION SHALL BE COORDINATED WITH THE CITY ENGINEER'S OFFICE.
 - ALL UTILITY LINES (WATER, GAS, SANITARY SEWER, STORM SEWER, ETC.) SHOWN ARE TAKEN FROM BEST AVAILABLE RECORD INFORMATION BASED ON CONSTRUCTION UTILITY MAP DOCUMENTS OBTAINED FROM CITY & INDEPENDENT AGENCIES AND/OR ABOVE GROUND FIELD EVIDENCE. SHOWN POSITIONS MAY NOT REPRESENT AS-BUILT CONDITIONS.
 - THE CONTRACTOR SHALL BE RESPONSIBLE FOR VERIFYING THE EXACT LOCATION OF ALL EXISTING UNDERGROUND UTILITIES AND NOTIFICATION OF THE UTILITY COMPANIES 48 HOURS IN ADVANCE OF CONSTRUCTION IS REQUIRED.
 - ATMOS ENERGY: (800) 244-8377
 - AMOS ENERGY: (979) 774-2506
 - SLUDEN LINK COMMUNICATIONS: (979) 585-2429
 - FRONTIER COMMUNICATIONS: (979) 821-4783
 - WATER/SEWER CITY OF BRYAN: (979) 209-5900
 - BTU: (979) 821-5700
 - CITY OF BRYAN: (979) 209-5900
 - THE CONTRACTOR SHALL SETUP A PRE-CONSTRUCTION MEETING WITH BTU PRIOR TO THE START OF ELECTRICAL INFRASTRUCTURE CONSTRUCTION.
 - THE CONSTRUCTION SHALL COMPLY WITH OSHA STANDARD 29 CFR PART 1926 SUBPART P FOR TRENCH SAFETY REQUIREMENTS.
 - BUILDING SETBACK SHALL BE IN ACCORDANCE WITH THE CITY OF BRYAN 1926 AND SITE DEVELOPMENT ORDINANCE.
 - PROPOSED SIGNS SHALL BE PERMITTED SEPARATELY IN ACCORDANCE WITH THE SIGN ORDINANCE.
 - IT IS THE RESPONSIBILITY OF THE CONTRACTOR TO USE WHATEVER MEANS NECESSARY TO MINIMIZE EROSION AND PREVENT SEDIMENT FROM LEAVING THE PROJECT SITE. THIS INCLUDES THE INSTALLATION OF A CONSTRUCTION EXIT AND SILT FENCE AS NECESSARY.
 - THE CONTRACTOR IS REQUIRED TO MAINTAIN THE TPDES GENERAL PERMIT NO. TXR 150000 REQUIREMENTS FOR CONSTRUCTION SITES.
 - ALL AREAS WHERE EXISTING VEGETATION AND GRASS COVER HAVE BEEN DISTURBED BY CONSTRUCTION SHALL BE ADEQUATELY BLOCK SOOLED OR HYDROMULCHED, AND WATERED UNTIL GROWTH IS ESTABLISHED. IN DEVELOPED AREAS WHERE GRASS IS PRESENT, BLOCK SOO WILL BE ORIGINALLY BARED AREAS SHALL BE SEEDED OR SOOLED WITHIN 14 CALENDAR DAYS OF LAST.
 - DRAINAGE INFORMATION AND DETAILS WILL BE PROVIDED ON THE DRAINAGE PLAN AND DRAINAGE REPORT.
 - LANDSCAPING AND IRRIGATION DESIGN & ANALYSIS WILL BE PROVIDED ON THE LANDSCAPE & IRRIGATION PLANS. THE IRRIGATION SYSTEM MUST BE APPROVED AND INSTALLED PRIOR TO CERTIFICATE OF OCCUPANCY.
 - ALL RADII AND DISTANCES ARE MEASURED TO THE BACK OF CURB UNLESS OTHERWISE NOTED.
 - ALL PAVEMENT SHALL BE PER TYPICAL PAVEMENT SECTION. REFER TO PAVEMENT PLAN FOR PAVEMENT DEPTH.
 - DETENTION AND DRAINAGE FACILITIES SHALL BE CONSTRUCTED FIRST.
 - THE CONTRACTOR SHALL PROMPTLY NOTIFY THE ENGINEER OF ANY DISCREPANCIES IN THESE PLANS, DRAWINGS AND SPECIFICATIONS.
 - IT IS THE RESPONSIBILITY OF THE CONTRACTOR TO COMPLY WITH ALL STATE AND FEDERAL REGULATIONS REGARDING CONSTRUCTION ACTIVITIES NEAR ENERGIZED OVERHEAD POWER LINES.
 - THE CONTRACTOR SHALL BE RESPONSIBLE FOR THE PROTECTION OF ALL EXISTING UTILITIES OR SERVICE LINES THAT ARE CROSSED OR EXPOSED DURING CONSTRUCTION OPERATIONS. WHERE EXISTING UTILITIES OR SERVICE LINES ARE CUT, BROKEN, OR DAMAGED, THE CONTRACTOR SHALL REPAIR OR REPLACE THE UTILITIES OR SERVICE LINE WITH THE SAME TYPE OF MATERIAL AND CONSTRUCTION OR BETTER. THIS MATERIAL AND WORK SHALL BE AT THE CONTRACTOR'S OWN EXPENSE.
 - A COPY OF THE APPROVED CONSTRUCTION PLANS MUST BE KEPT ON SITE AT ALL TIMES THROUGHOUT THE ENTIRE CONSTRUCTION OF THE PROJECT. THE CONTRACTOR SHALL MAINTAIN A SET OF REDLINE DRAWINGS, RECORDING AS-BUILT CONDITIONS DURING CONSTRUCTION.
 - ANY ADJACENT PROPERTY AND RIGHT-OF-WAY DISTURBED DURING CONSTRUCTION WILL BE RETURNED TO THEIR EXISTING CONDITION OR BETTER.
 - THE CONTRACTOR SHALL NOT CREATE A DIRT NUISANCE OR SAFETY HAZARD IN ANY STREET OR DRIVEWAY.
 - ADEQUATE DRAINAGE SHALL BE MAINTAINED AT ALL TIMES DURING CONSTRUCTION AND ANY DRAINAGE DITCH OR STRUCTURE DISTURBED DURING CONSTRUCTION SHALL BE RESTORED TO EXISTING CONDITIONS OR BETTER.
 - THE CONTRACTOR SHALL PROTECT ALL MONUMENTS, IRON PINS, AND PROPERTY CORNERS DURING CONSTRUCTION.
 - THE IRRIGATION SYSTEM WILL BE PROTECTED BY EITHER A PRESSURE VACUUM BREAKER, A REDUCED PRESSURE PRINCIPLE BACK FLOW DEVICE, OR A DOUBLE-CHECK BACK FLOW DEVICE, AS INSTALLED AS PER CITY ORDINANCE 2394.
 - ALL BACK FLOW DEVICES WILL BE INSTALLED AND TESTED UPON INSTALLATION.
 - THE CONTRACTOR MAY OBTAIN AN ELECTRONIC COPY OF THESE PLANS FOR CONSTRUCTION PURPOSES. THE ELECTRONIC FILE AND INFORMATION GENERATED BY SCHULTZ ENGINEERING, LLC (SE), FOR THIS PROJECT IS CONSIDERED BY SE TO BE CONFIDENTIAL. WHEN ISSUED, ITS USE IS INTENDED SOLELY FOR THE INDIVIDUAL OR ENTITY TO WHICH IT IS ADDRESSED. PERMISSION IS NOT GRANTED TO THE RECIPIENT FOR DISTRIBUTION OF THESE DOCUMENTS IN ANY FORM OR MANNER. THE RECIPIENT UNDERSTANDS THAT THIS DATA IS PROVIDED "AS IS" WITHOUT ANY WARRANTY AS TO ITS PERFORMANCE, ACCURACY, FREEDOM FROM ERROR, OR ANY RESULTS GENERATED THROUGHOUT ITS USE. THE RECIPIENT ALSO UNDERSTANDS AND AGREES THAT SE, UPON RELEASE OF SUCH DATA IS NO LONGER RESPONSIBLE FOR THEIR USE OR MODIFICATION. THE USER AND RECIPIENT OF THE ELECTRONIC DATA ACCEPTS FULL RESPONSIBILITY AND LIABILITY FOR CONSEQUENCES ARISING OUT OF SUCH USE.
 - CURB DETAILS REFER TO BRYAN - COLLEGE STATION STANDARD STREET DETAILS SHEET (FIGURE: ST, SHEET 1 OF 2).

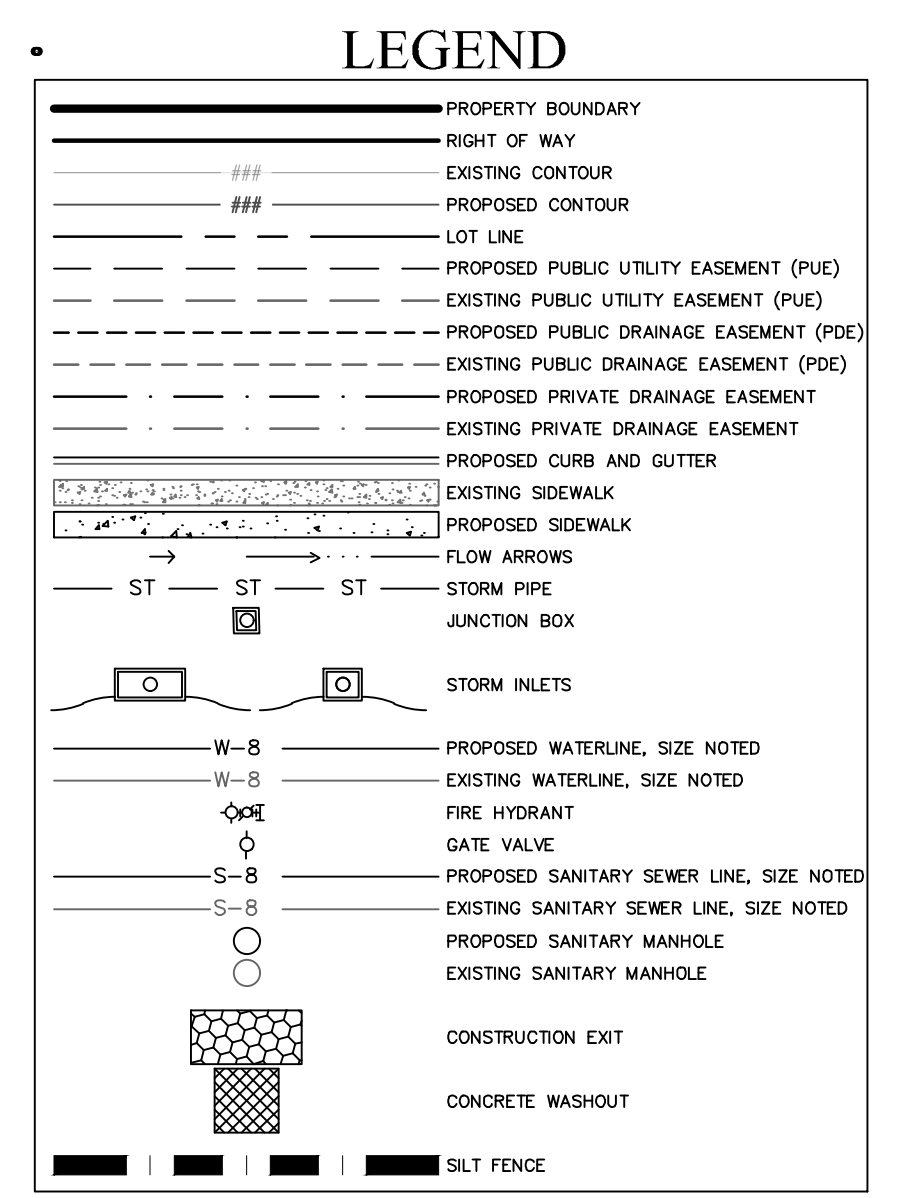

BENCHMARK INFORMATION

TBM 1	N: 1245090.63 E: 3549668.11 ELEV: 331.670 IRON ROD FOUND
TBM 1	N: 10245121.53 E: 3549924.58 ELEV: 334.760 IRON ROD FOUND
TBM 1	N: 10243592.40 E: 3551364.89 ELEV: 318.680 IRON ROD FOUND
TBM 1	N: 10243349.21 E: 3552031.64 ELEV: 326.910 IRON ROD FOUND
TBM 1	N: 10243479.00 E: 3551288.11 ELEV: 318.480 IRON ROD FOUND

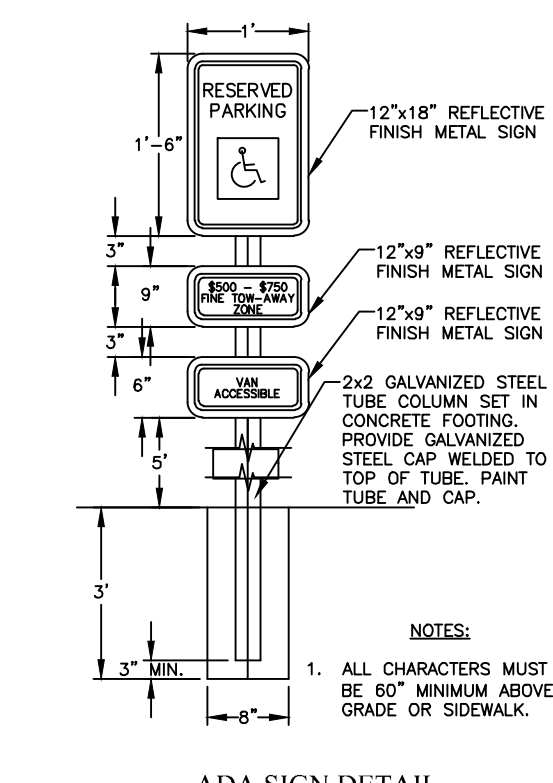
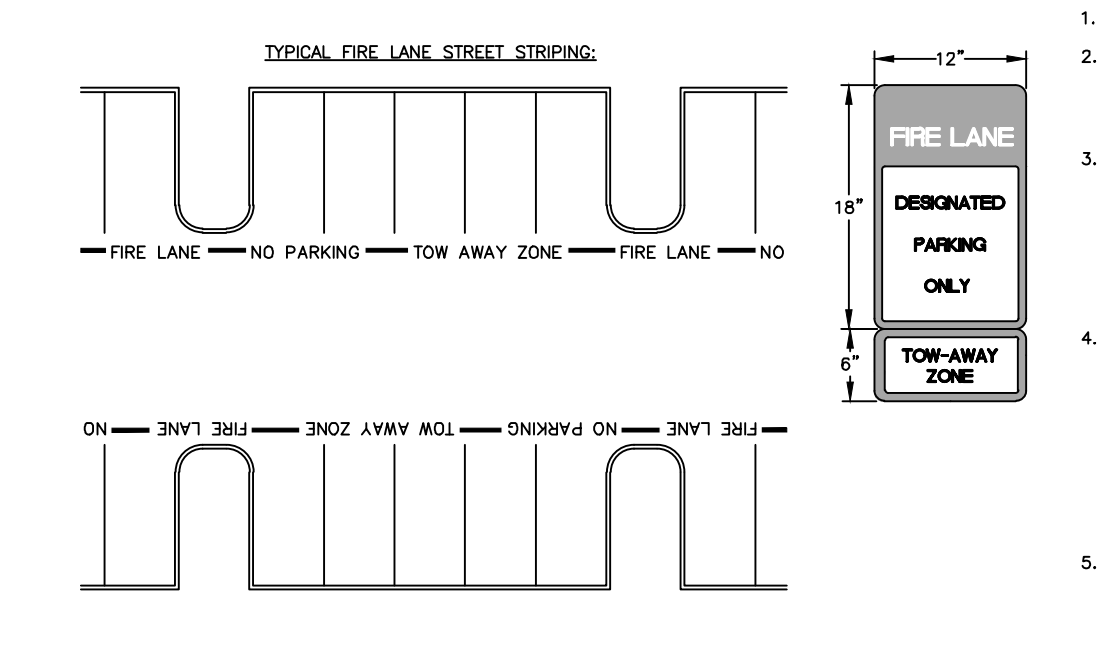
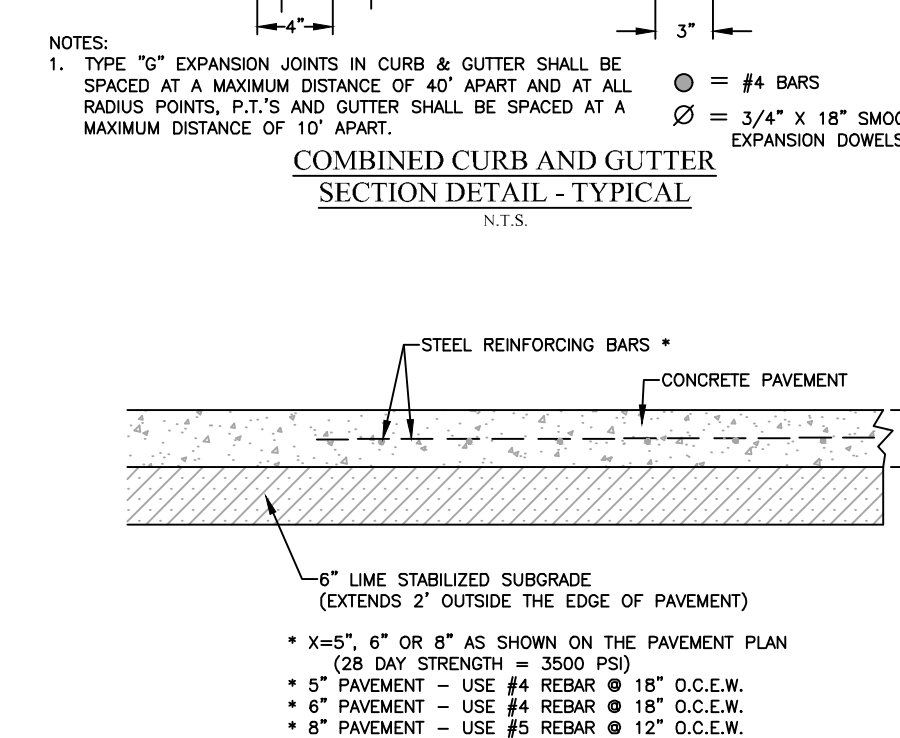
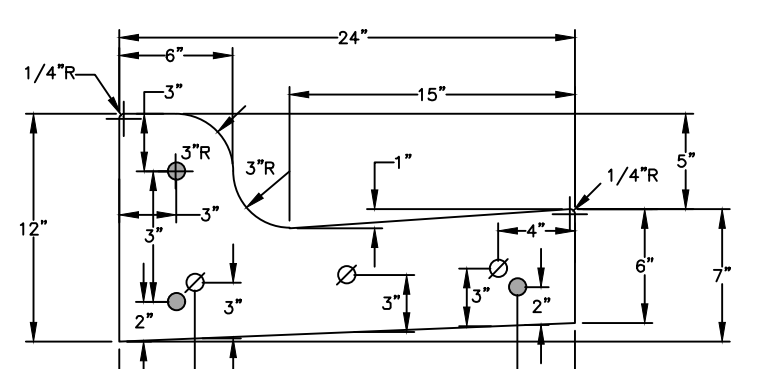

VICINITY MAP



SCHIEFFER STATE HIGHWAY 21
5760 E SH-21 TX

TOTAL DISTURBED AREA = 12.296 ACRES
SFA #10
LOT 75, BLOCK 18
TOTAL AREA = 19.457
VOL. 16415, PG. 247
STEPHEN F. AUSTIN LEAGUE SURVEY, A - 63
BRYAN, BRAZOS COUNTY, TEXAS

SCALE: 1"=30' MARCH 2024
OWNER/DEVELOPER: SCHIEFFER DEVELOPMENT CO. 4211 TUSCANY COURT BRYAN, TX, 77802 (979) 225-6205
SURVEYOR: BRAD KERR, RPLS NO. 4502 KERR SURVEYING, LLC 409 N. TEXAS AVENUE BRYAN, TX 77803 (979) 268-3195
ENGINEER: SCHULTZ ENGINEERING, LLC. PO BOX 11995 COLLEGE STATION, TX 77842 (979) 764-3900

MARK	REVISION	BY	DATE
			2022-11-08

SURVEYED	DESIGNED	DRAWN	APPROVED	JOB NO.	DATE
KERR	DLD	DLD	JPS	23-075	MARCH 2024

THIS DOCUMENT IS RELEASED FOR THE PURPOSE OF REVIEW ONLY UNDER THE AUTHORITY OF DEVEN L. DOYEN P.E., LICENSE NO. 109835, ON MARCH 27, 2024. IT IS NOT TO BE USED FOR BIDDING OR CONSTRUCTION PURPOSES.

SCHIEFFER BUSINESS PARK SH 21
BRYAN, TX

SITE PLAN SHEET 1 OF 2

SCALE: VERTICAL N/A, HORIZONTAL 1"=30', PLOTTING SCALE: 1:1, FILE NAME: 23-075
SHEET: **C1**

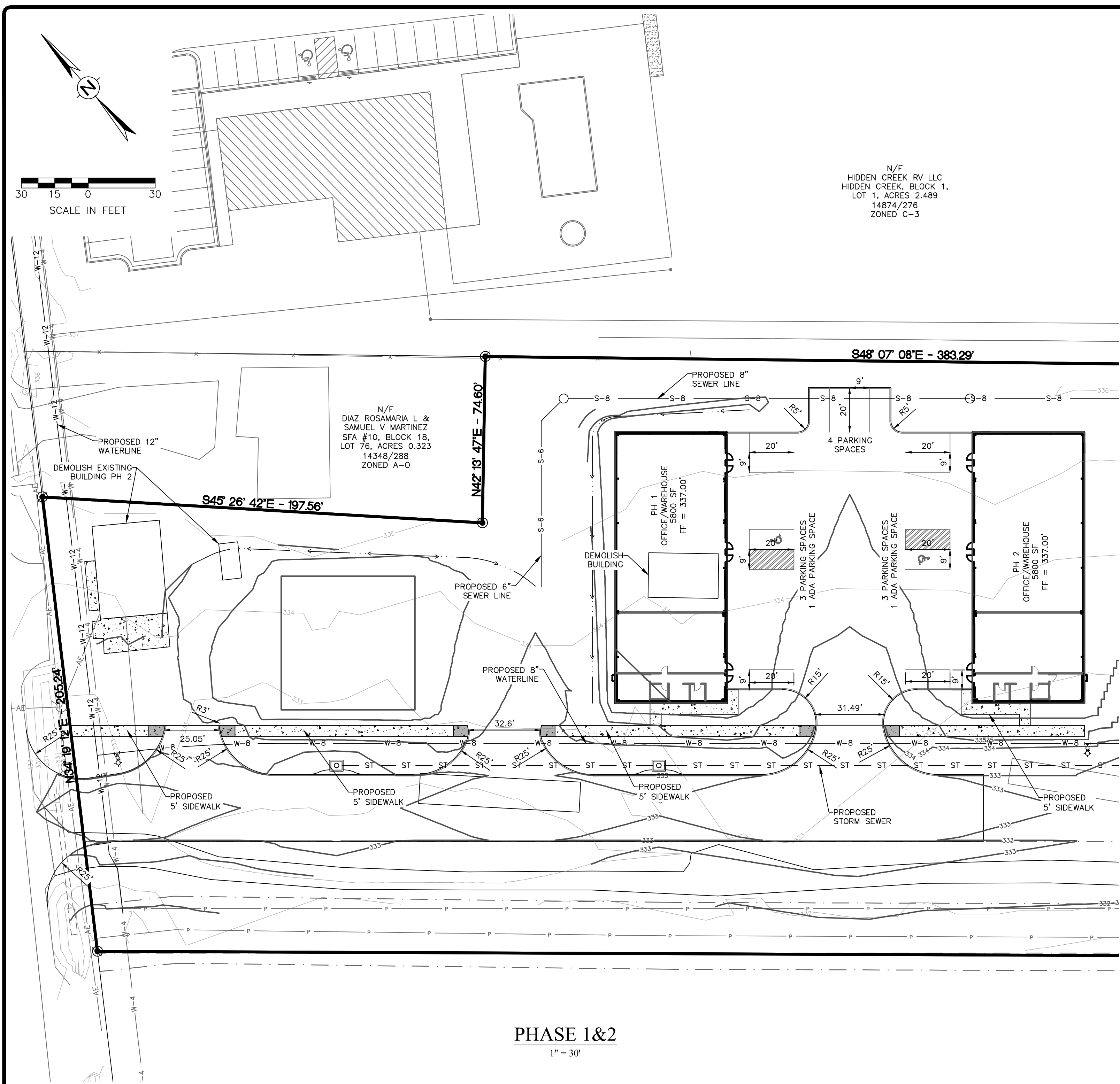

PHASE 1&2
1" = 30'

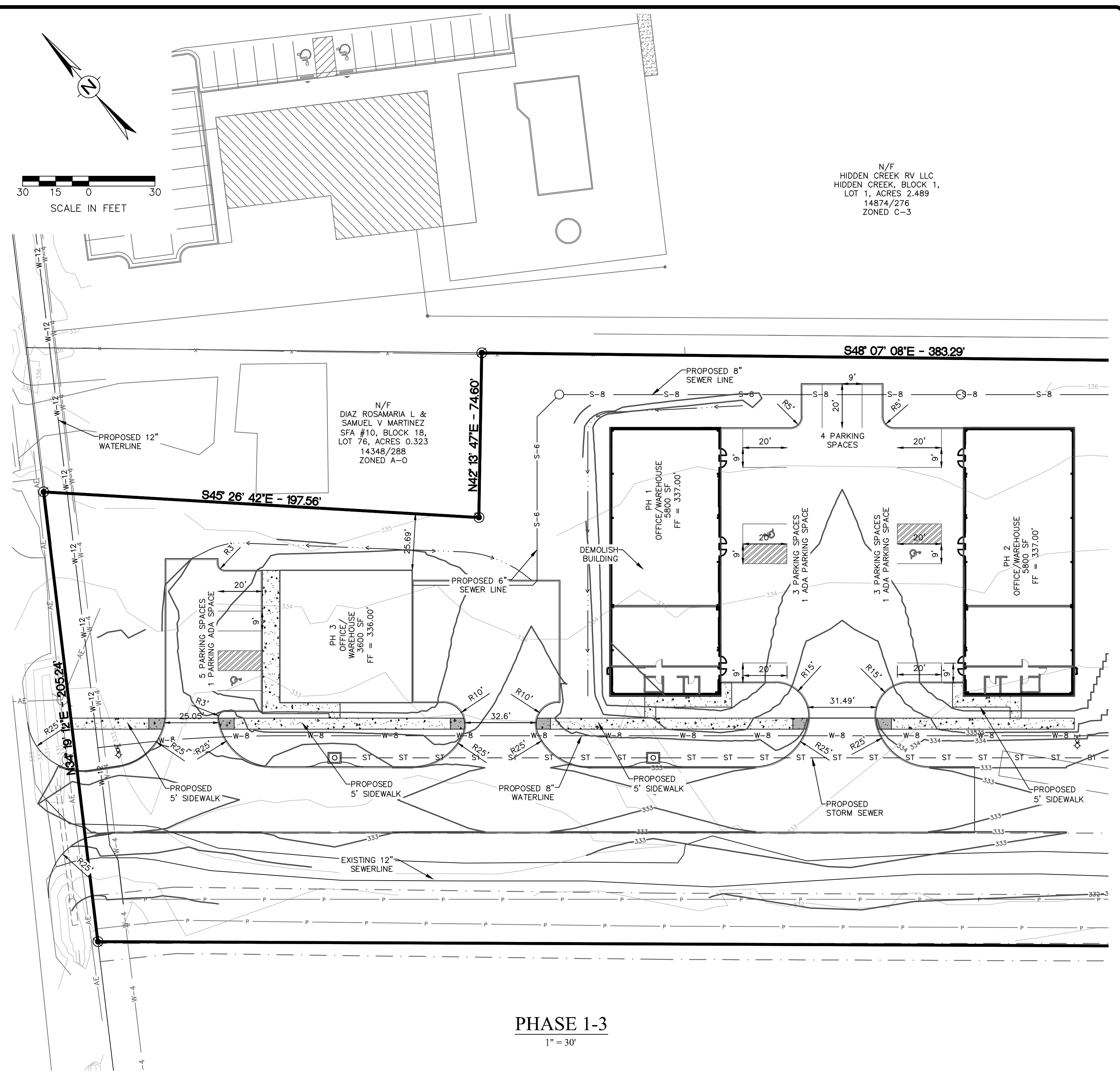

PHASE 1-3
1" = 30'

SCHIEFFER STATE HIGHWAY 21
5760 E SH-21 TX

TOTAL DISTURBED AREA = 12.296 ACRES
SFA #10
LOT 75, BLOCK 18
TOTAL AREA = 19.457
VOL. 16415, PG. 247
STEPHEN F. AUSTIN LEAGUE SURVEY, A - 63
BRYAN, BRAZOS COUNTY, TEXAS

SCALE: 1" = 30' MARCH 2024

OWNER/DEVELOPER:
SCHIEFFER DEVELOPMENT CO.
4211 TUSCANY COURT
BRYAN, TX, 77802
(979) 225-6205

SURVEYOR:
BRAD KERR, RPLS NO. 4502
KERR SURVEYING, LLC
409 N. TEXAS AVENUE
BRYAN, TX 77803
(979) 268-3195

ENGINEER:
SCHULTZ ENGINEERING, LLC.
PO BOX 11995
COLLEGE STATION, TX 77842
(979) 764-3900



911 Southwest Pkwy E.
College Station, Texas 77840
979.764.3900
TBPE FIRM NO. 12327

THIS DOCUMENT IS
RELEASED FOR THE
PURPOSE OF REVIEW ONLY
UNDER THE AUTHORITY OF
DEVEN L. DOYEN P.E.,
LICENSE NO. 109835,
ON MARCH 27, 2024.
IT IS NOT TO BE USED FOR
BIDDING OR CONSTRUCTION
PURPOSES.

SCHIEFFER BUSINESS
PARK SH 21
BRYAN, TX

SITE PLAN
SHEET 2 OF 2

SCALE
VERTICAL: N/A
HORIZONTAL: 1" = 30'
PLOTING SCALE: 1:1
FILE NAME: 23-075

SHEET
C2

MARK	REVISION	BY	DATE	SURVEYED	DESIGNED	DRAWN	APPROVED	JOB NO.	DATE
			2022-11-08	KERR	DLD	DLD	JPS	23-075	MARCH 2024